

OFFICE COPY

O.H.T. SCIENTIFICALLY CLOSED

APPROVED

NO. 01/2078/04-28-9-2004

FOR MEMBER SECRETARY
CHENNAI METROPOLITAN
DEVELOPMENT AUTHORITY

CHENNAI - 600 033

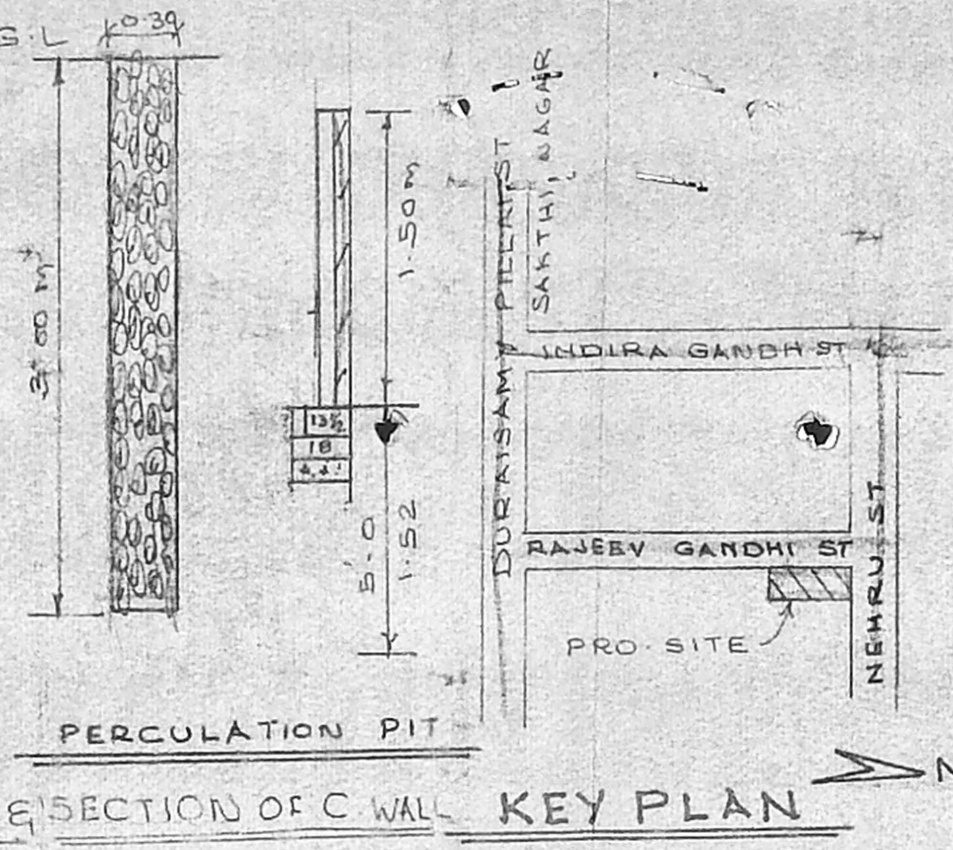

REFERENCE

D. DOOR	3-6 x 6-6
D. DOOR	3-3 x 6-6
D2 DOOR	2-6 x 6-6
W. WINDOW	3-0 x 4-0
W1 WINDOW	4-8 x 4-6
V. VENTISATOR	2-0 x 1-8

CMDA
P.A. I
23/104 I RP

TOTAL PLOT AREA = 242 ^{sq}m

PROPOSED BUILDING AREA = 60.4 ^{sq}m

F.S.I = 0.25

COVERAGE = 25%

PROPOSED BUILDING

EXISTING ROAD

PLOT BOUNDARY

ELEVATION

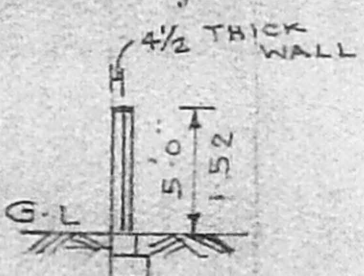

SECTION ON AA

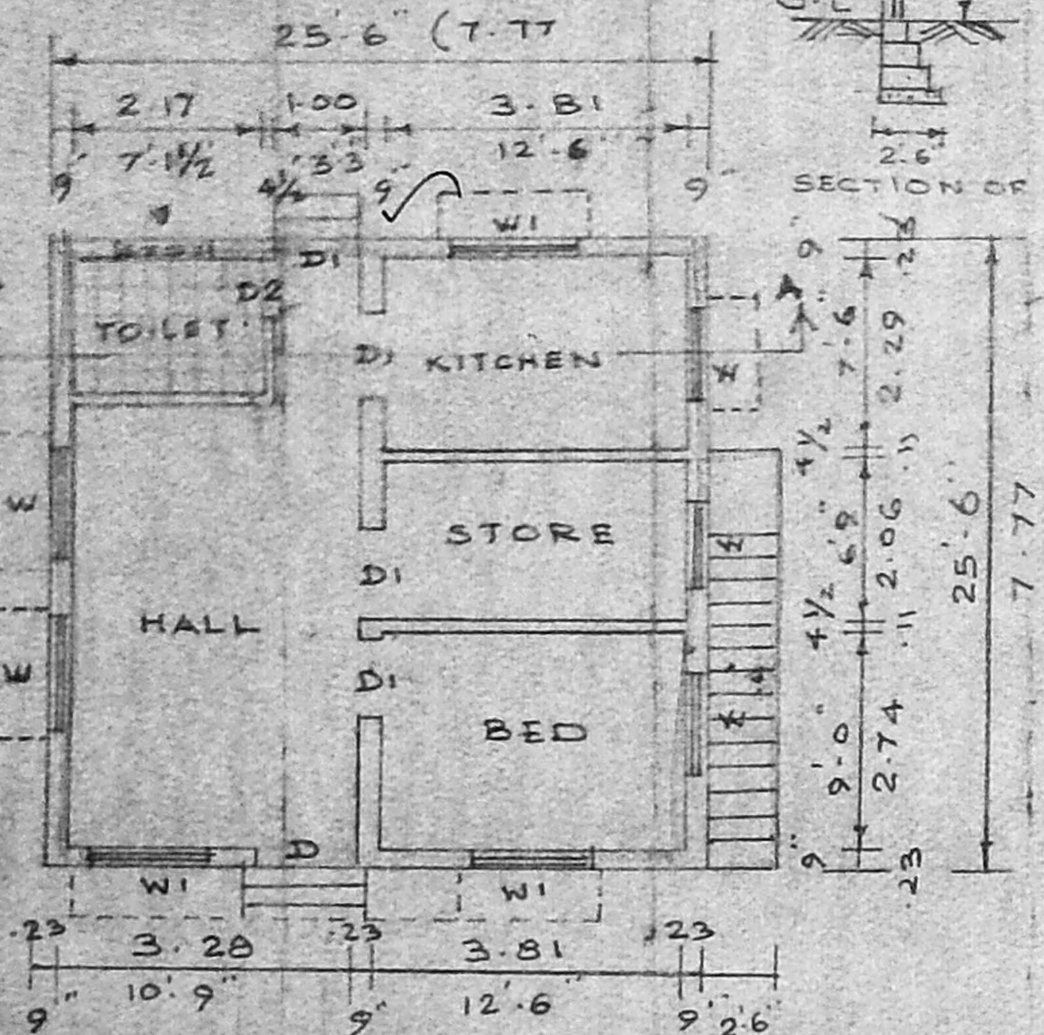
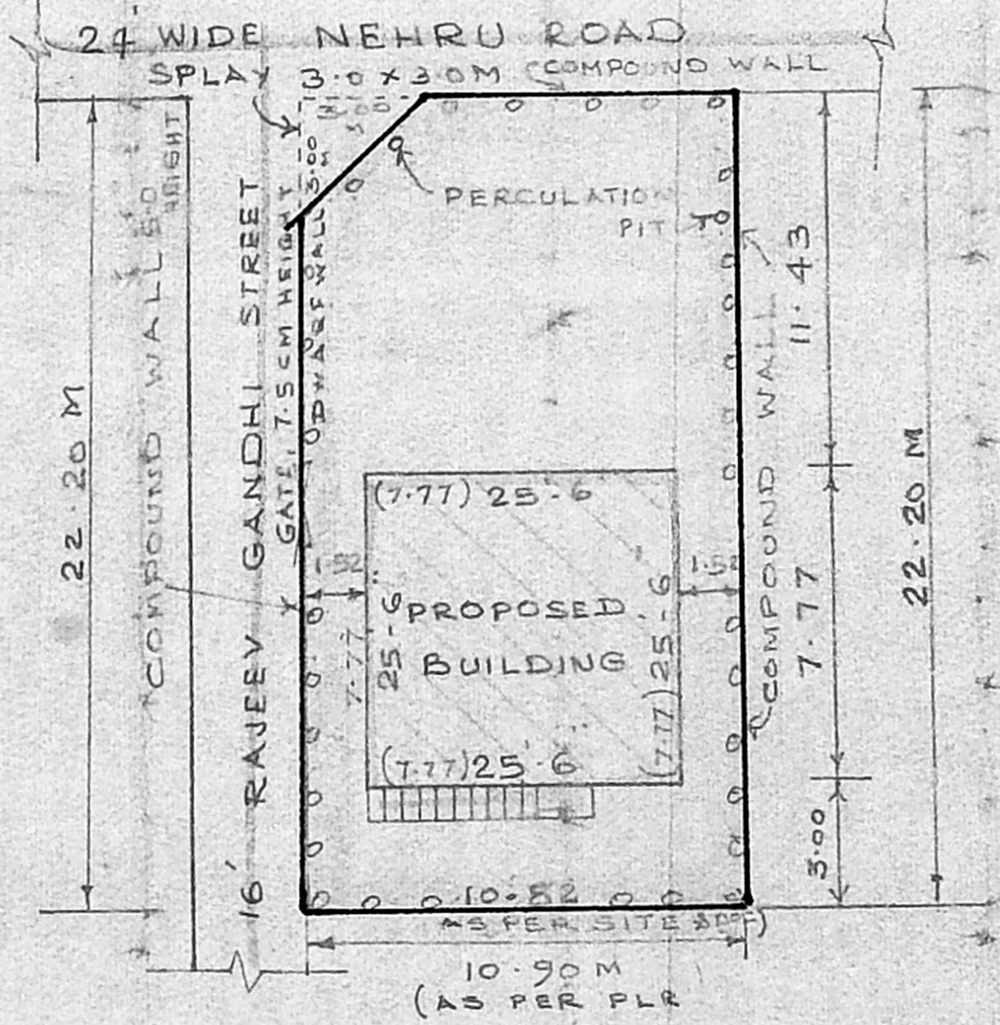
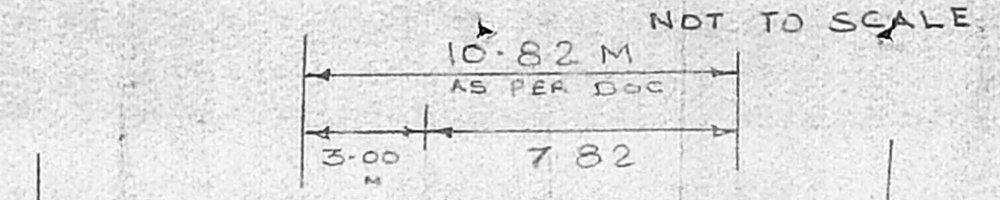
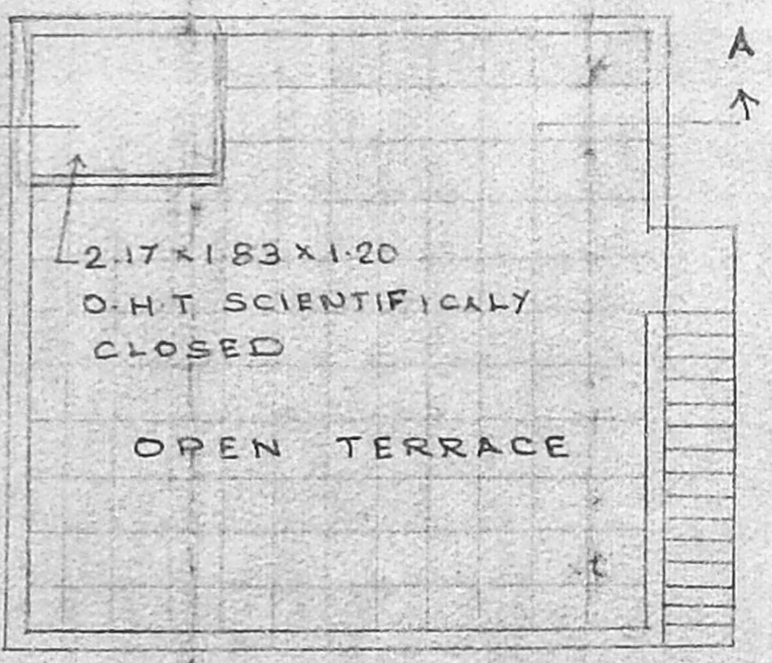

TERRACE FLOOR PLAN

SITE PLAN

SCALE 1" = 16'-0" (1:200)

PLAN SHOWING THE PROPOSED RESIDENTIAL BUILDING AT T.S. NO 12/21, BLOCK NO 12 ARUMBAKKAM VILLAGE CHENNAI 106, COP. DN NO 75

R. Premalatha

S. ATHANAN, I.E.S.,
Class-1, Licensed Surveyor - No. 192
Corporation of Chennai
5, Nathamuni Street, T. Nagar,
Chennai - 17 Phone: 2815 6824
Mobile: 31038440

OWNER LICENCED SURVEYOR